

Plan Showing The Proposed Construction Of A House In Plot No - 4, In S.No. 281/4D Of No. 173 Selaiyur Village, Saidapet Taluk Chingleput District Tambaram Municipality

Scale  $1" = 8' - 0"$

**Reference**





DOOR - D - 3'-3" x 6'-6" - 1.00 x 1.98m  
 DOOR - D1 - 3'-0" x 6'-6" - 0.92 x 1.98  
 DOOR - D2 - 2'-6" x 6'-6" - 0.76 x 1.98  
 WINDOW - W - 4'-0" x 4'-0" - 1.22 x 1.22  
 WINDOW - W1 - 4'-0" x 3'-0" - 1.22 x 0.92  
 VENTILATOR - V - 3'-3" x 1'-6" - 1.00 x 0.50

ALL JOINERY IN WELL SEASONED WOOD.

**Note**

	SFT.	Sq.M
PLOT AREA AS PER CALCULATION -	2965	275
PLINTH AREA INCLUDING -	775	72
CARPET AREA SITOUT -	652	61

**Colour Index**

EXG. ROAD SHOWN THUS   
 P.W. WORK SHOWN THUS   
 BOUNDARY LINE SHOWN THUS   
 DRAINAGE LINE SHOWN THUS 

**Rao Engineering Consultancy Services**

NO. 24, MUNICIPAL BUILDING, SHUNMUGAM ROAD, WEST TAMBARAM, MS. 45.

Drawing No. 52/5/89

Owner 

**G.A. VASUDEVA RAO L.C.E.**  
 LIC. PANEL VALUER  
 PANEL ENGINEER FOR STATE BANK JOB GENERAL INSURANCE CO. (PVT.)  
 LICENSED SURVEYOR FOR MADRAS COLONY (No. 221), TAMBARAM & ALL NEAR MUNICIPALITIES OR, 24, MUNICIPAL BUILDINGS SHANMUGAM CO. D, TAMBARAM MADRAS - 45.  
 Phone: Off: 401937, Res: 403673.  
**Licensed Surveyor**

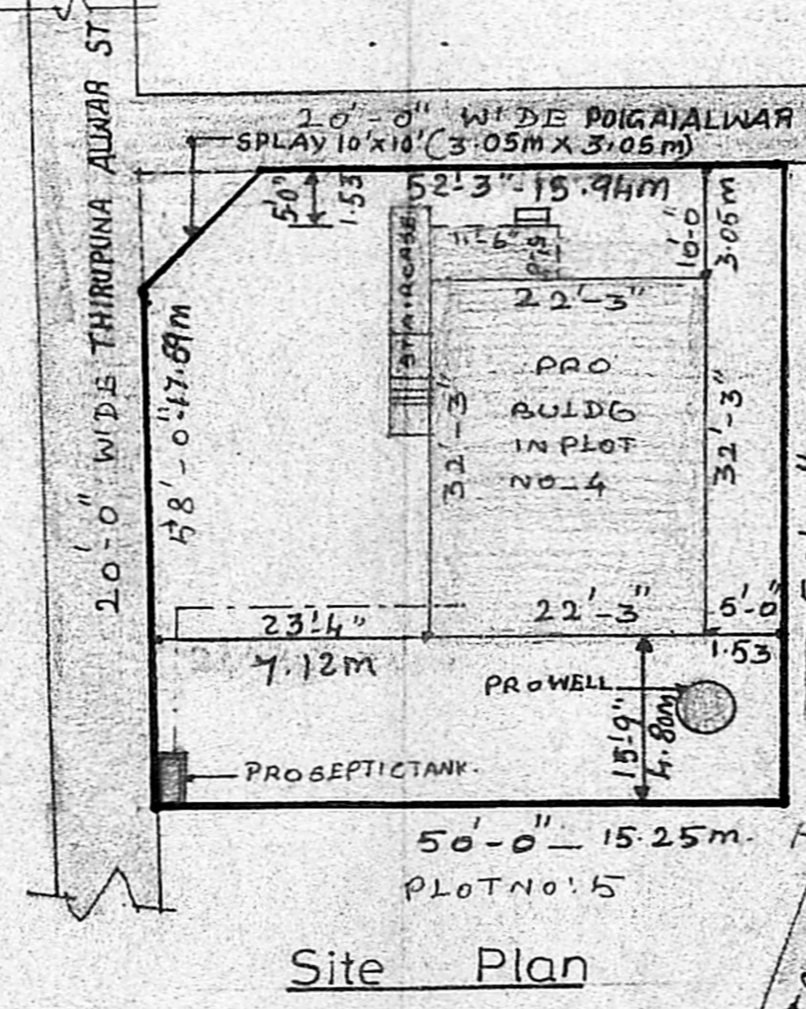
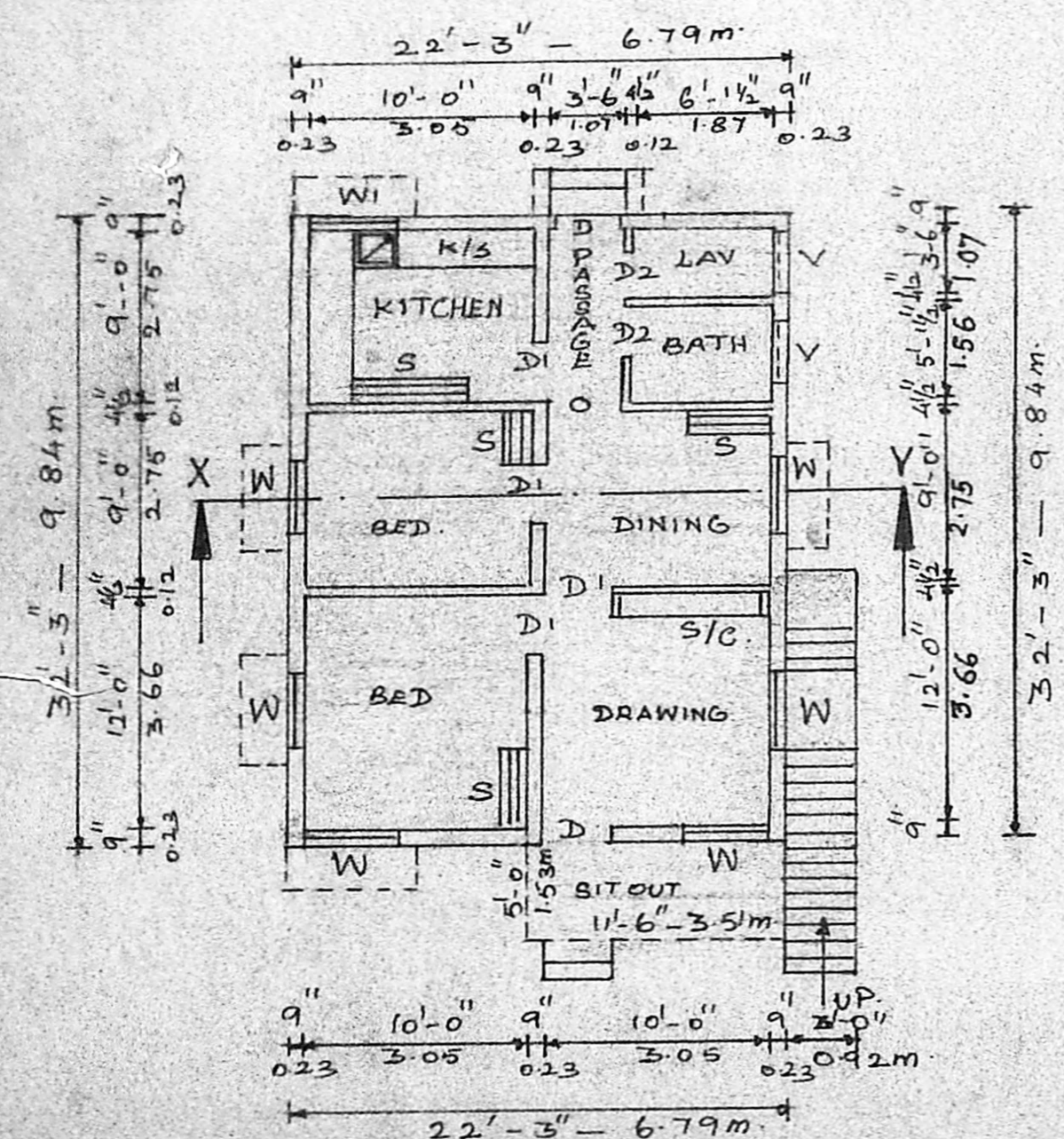
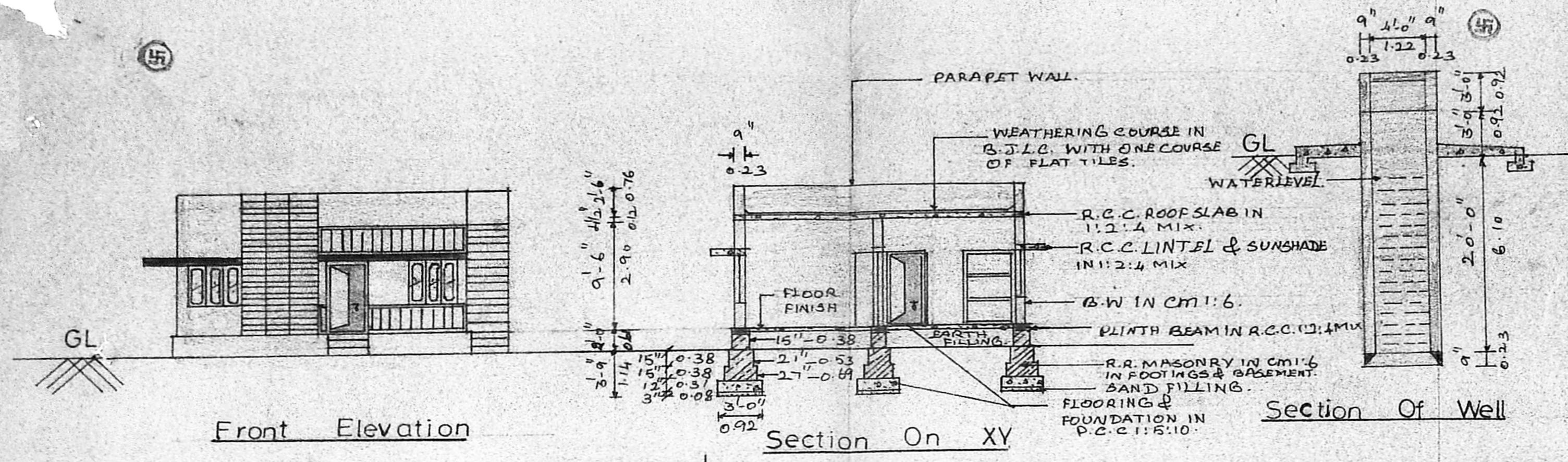

**Staircase details**

Planning Permit No. A/124/1/89  
**APPROVED**  
 Subject to the conditions in this Office letter.  
 A/12658/89 dt. 11-89  
 G. Vasudeva Rao  
 FOR MEMBER SECRETARY  
 MADRAS METROPOLITAN DEVELOPMENT AUTHORITY

WIDTH - 3'-0" - 0.92m  
 TREAD - 0'-10" - 0.25m  
 RISE - 0'-7" - 0.18m

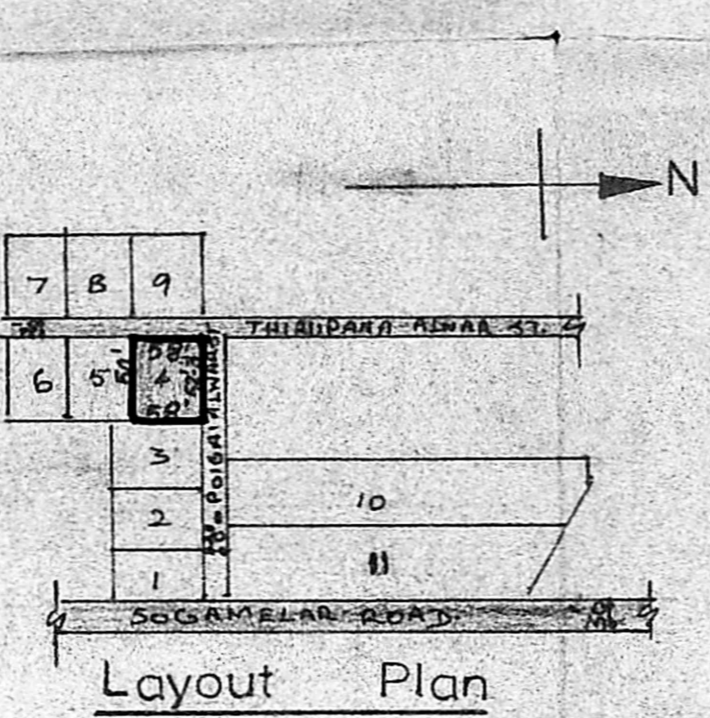
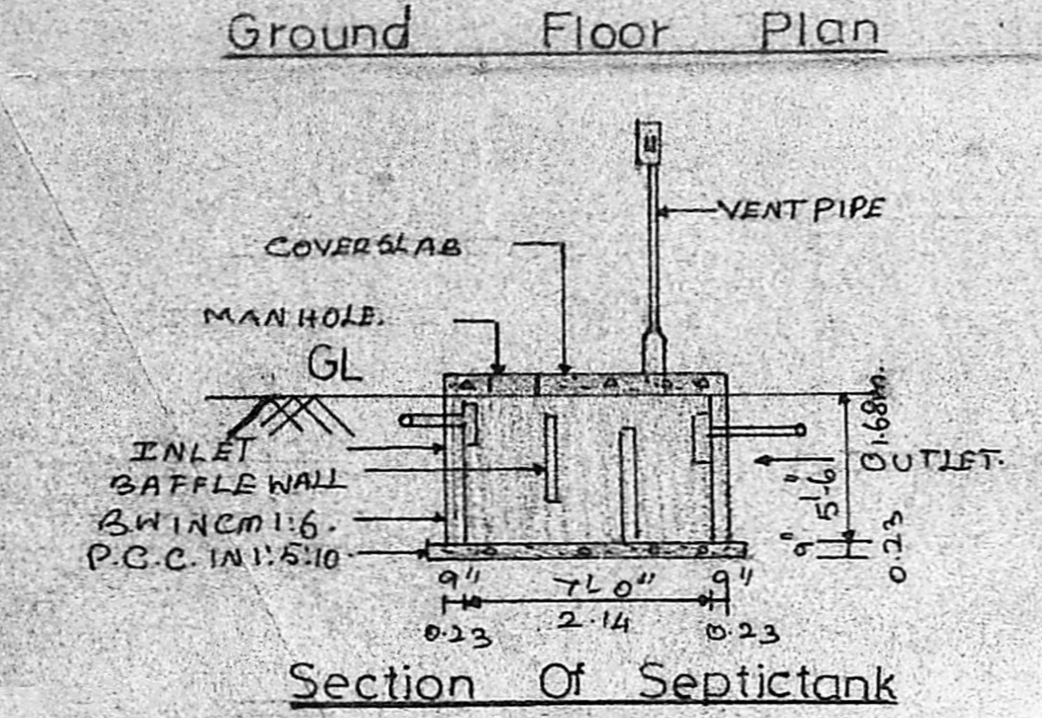
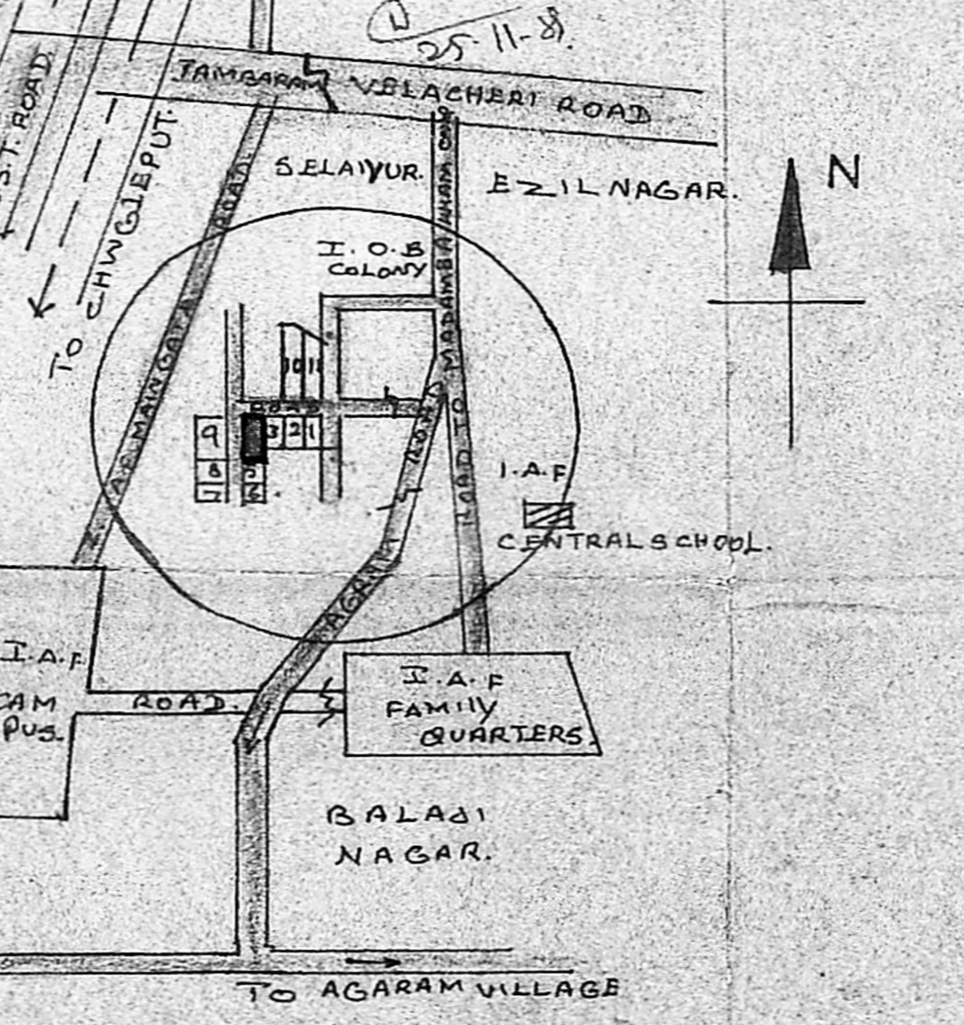

Topo Plan

Section Of Septictank

Layout Plan